

STEPTREAD Job Report

Makani A Kai

300 Hauoli St., Maalaea Harbor, Maui



Makani A Kai resident manager Bill Maynard (242-1824) had his contractor install STEPTREADS and matching landing and runway paver tiles. "Steptreads are much quieter than carpeted wooden treads. Our owners love them! Carpeting & rotting is over."



These paver tiles are 1" X 12" X 12", thinset over concrete board. "Espresso" color and exposed aggregate matches the Steptreads. They replaced uninviting worn carpet and rotten landings.



Below is what they replaced. Many of the stringers had to be replaced because of dry rot.

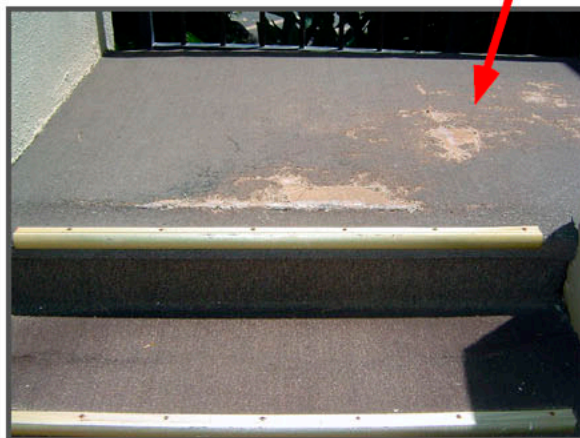

Here's what Steptreads look like while they're waiting on site to be installed. Hardware is on top. They're guaranteed against hidden shipping damage. A label identifies contents.

