

STEPTREAD Job TOUR

Makani A Kai

300 Hauoli St., Maalaea Harbor, Maui



Makani A Kai resident manager Bill Maynard (242-1824) had his contractor install STEPTREADS and matching landing and runway paver tiles. "Steptreads are much quieter than carpeted wooden treads. Our owners love them! No more carpeting and rotting."



Below is what they replaced: all of the treads and carpet, which is a poor solution to extend life since it retains moisture and rots the wood underneath.

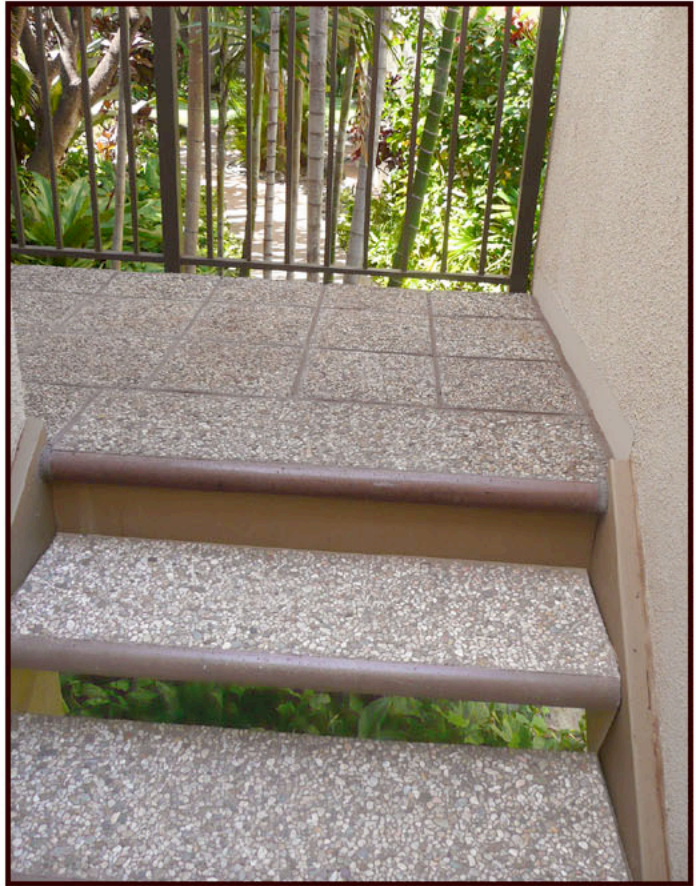

These paver tiles are 1" X 12" X 12", thinset over concrete board. "Espresso" color and exposed aggregate matches the Steptreads. A nosing tread transitions to the landing from below.

Below, here is the new 180° landing from above.

