

# STEPTREAD Job Reports

## Using bevel-nosing

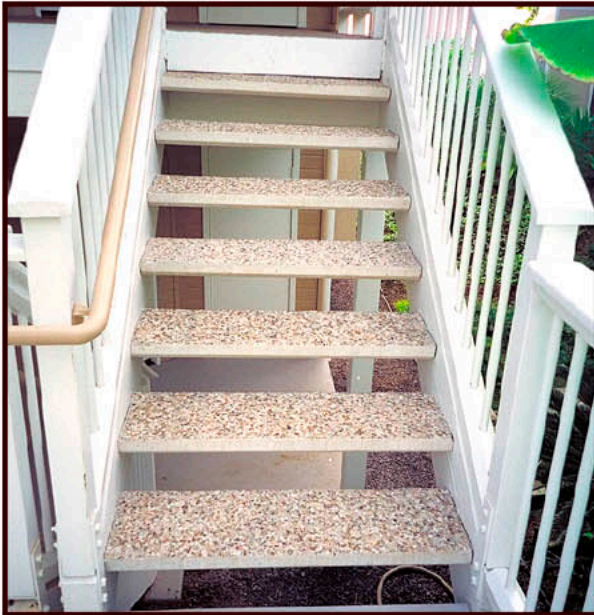

**Kaulana @ Kona.** Above is Resident Manager Bud McBrien, standing on the 6' STEPTREADS leading down to his rec deck, installed in '98. At left is UP to the units. He's still on the job (322-9952.) He reports that his owners love them, and says as of 3/05 not one has chipped or cracked. He doesn't miss painting them every year like he did with his old wooden ones!



**Wailuna Townhouses** in Pearl City Hts, Oahu. 800 Treads were installed 11 years ago to replace corroded contractor-made concrete treads. Res.Mgr. Norm Hangman installed them in-house.(456-1215)

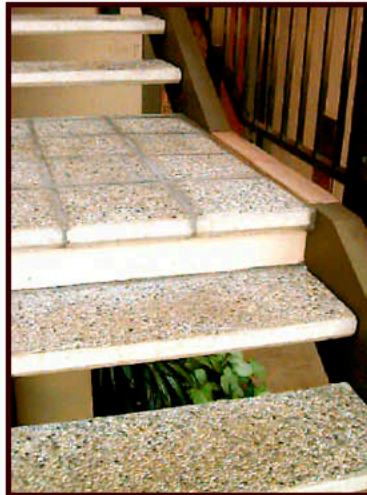

**McKenna Surf** in Wailea, Maui. Done 12 years ago. features mid-landing using bevel nosing tiles. (Now we provide a nosing tread).

