

STEPTREAD Job Tour

Alii Lani

75-6081 ALII DRIVE/KONA
Contractor: Metcalf Construction

5 Phases, Begun 1995,
Finished in 2001



2 colors ordered a year apart.
Above, Phase One is Granada. Next phases: Hawaiian Sand.



A run up, and the same run down.
The protruding bull nose helpfully
provides safe visibility.

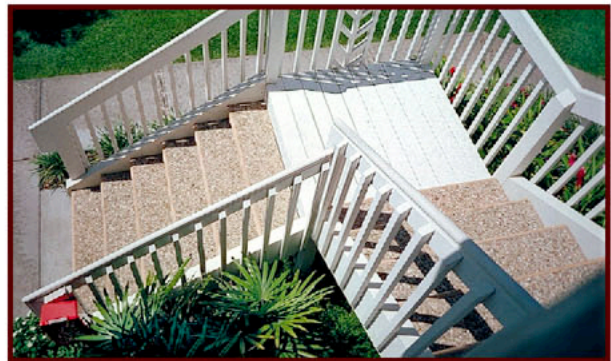

They used wood instead of our matching landings.
In Phase 1 & 2, the white wood quickly showed
dirt, so they switched to the blue (ugh!) landings
below on next phases.



Should have used our landings! Would
have matched the treads, and never need
painting. Cost is equivalent. Lifetime cost &
resale value--a bargain!

BUILDING SYSTEMS HAWAII

808 885 0987 • 800 353 0934
bsystems@kona.net